

PLAN FOR THE PROPOSED HIGHER SECONDARY SCHOOL AT "BEATITUDES SOCIAL WELFARE CENTRE"

DOOR 49, SUDARAMUDALI STREET, DIVISION No. 24, MADRAS. 32. SCALE 1/4" = 8' (1cm = 1m)

R.S. No 539/8, 16e18, 540/31, 541/1, 543/1, 3, 544/1 & 545/3. OF PERAMBUR

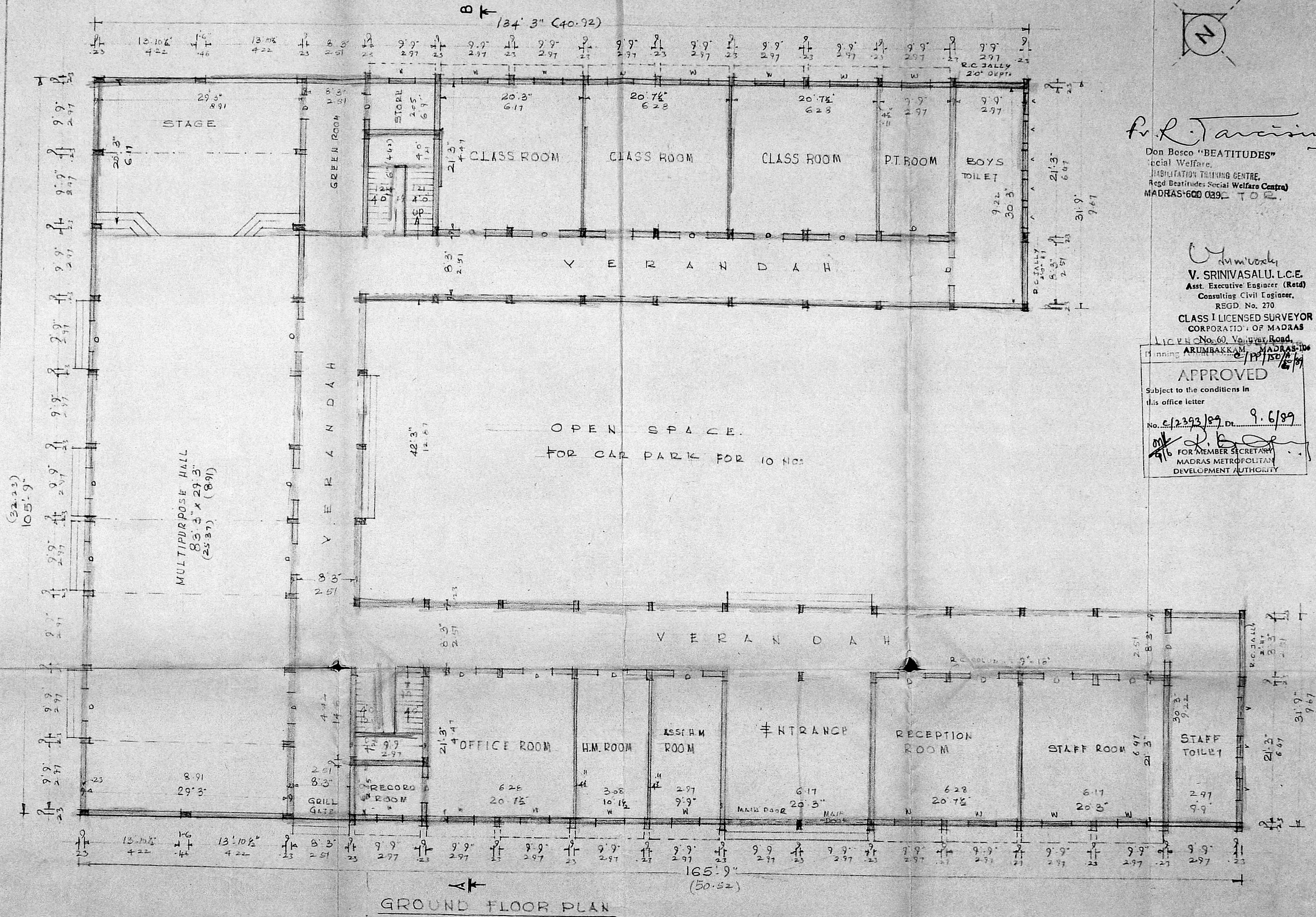

GROUND FLOOR PLAN

P. R. Tarvisim

Don Bosco "BEATITUDES"
Social Welfare
REHABILITATION TRAINING CENTRE,
Regd. Beatitudes Social Welfare Centre
MADRAS-600 039. TOR.

V. Srinivasulu
V. SRINIVASULU, L.C.E.
Asst. Executive Engineer (Retd)
Consulting Civil Engineer,
REGD. No. 270

CLASS I LICENSED SURVEYOR
CORPORATION OF MADRAS

LIC. No. 60, Valiyer Road,
ARUMBAKKAM, MADRAS-106

APPROVED
Subject to the conditions in
this office letter
No. C/2393/89, Dt. 9.6.89
FOR MEMBER SECRETARY
MADRAS METROPOLITAN
DEVELOPMENT AUTHORITY

PLAN FOR THE PROPOSED HIGHER SECONDARY SCHOOL AT BEATITUDES SOCIAL WELFARE CENTRE

DOOR No. 49, SUNDARAMUDALI STREET, DIVISION No 24, MADRAS. 39. SCALE 1 IN = 8 FT (1 CM = 1 M)

R.S. No. 539/8, 169/18, 540/31, 541/1, 543/13, 544/1, & 545/3 OF PERAMBUR.

P. R. Varadachari
 Don Bosco "BEATITUDES"
 Social Welfare
 REHABILITATION TRAINING CENTRE,
 Regd Beatitudes Social Welfare Centre,
 MADRAS 600 035.

V. Srinivasalu
V. SRINIVASALU, L.C.E.
 Asst. Executive Engineer (Road)
 Consulting Civil Engineer,
 REGD. No. 270,
CLASS I LICENSED SURVEYOR
 CORPORATION OF MADRAS
 L.C.E. No. 66, P. S. Road,
 ARUMBAKKAM, MADRAS-106

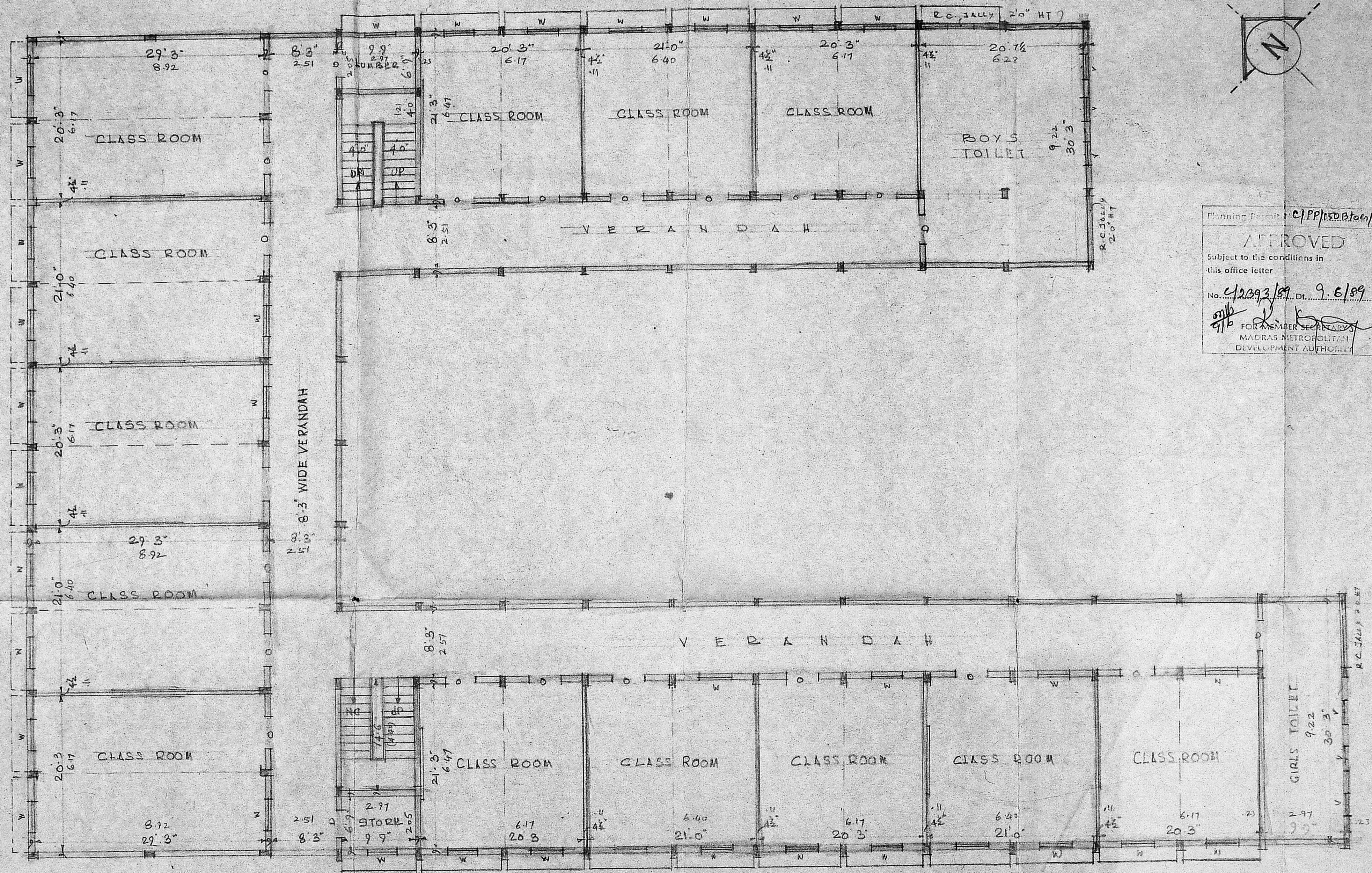

Planning Permit: C/P/150/P/100/89
APPROVED
 Subject to the conditions in
 this office letter
 No. C/2093/89, Dt. 9.6/89
[Signature]
 FOR MEMBER SECRETARY
 MADRAS METROPOLITAN
 DEVELOPMENT AUTHORITY

FIRST FLOOR PLAN

PLAN FOR THE PROPOSED HIGHER SECONDARY SCHOOL AT BEATITUDES SOCIAL WELFARE CENTRE

DOOR No. 49, SUNDARAMUDALI STREET, DIVISION No 24, MADRAS. 39. SCALE 1 IN = 8 FT (1 CM = 1 M)

R.S.No. 539/8, 16 & 18, 540/31, 541/1, 543/1, 3, 544/1 & 545/3 OF PERAMBUR.

P.R. Jeyaraj
 Don Bosco "BEATITUDES"
 Social Welfare
 REHABILITATION TRAINING CENTRE,
 (Regd. Beatitudes Social Welfare Centre)
 MADRAS-606 639.

V. Srinivasulu
 V. SRINIVASULU, L.C.E.
 Asst. Executive Engineer (Retd.)
 Consulting Civil Engineer,
 REGD. No. 270.
 CLASS I LICENSED SURVEYOR
 CORPORATION OF MADRAS
 No. 60, Valluvar Road, EYOD
 LAKEBAKKAM, MADRAS-108.

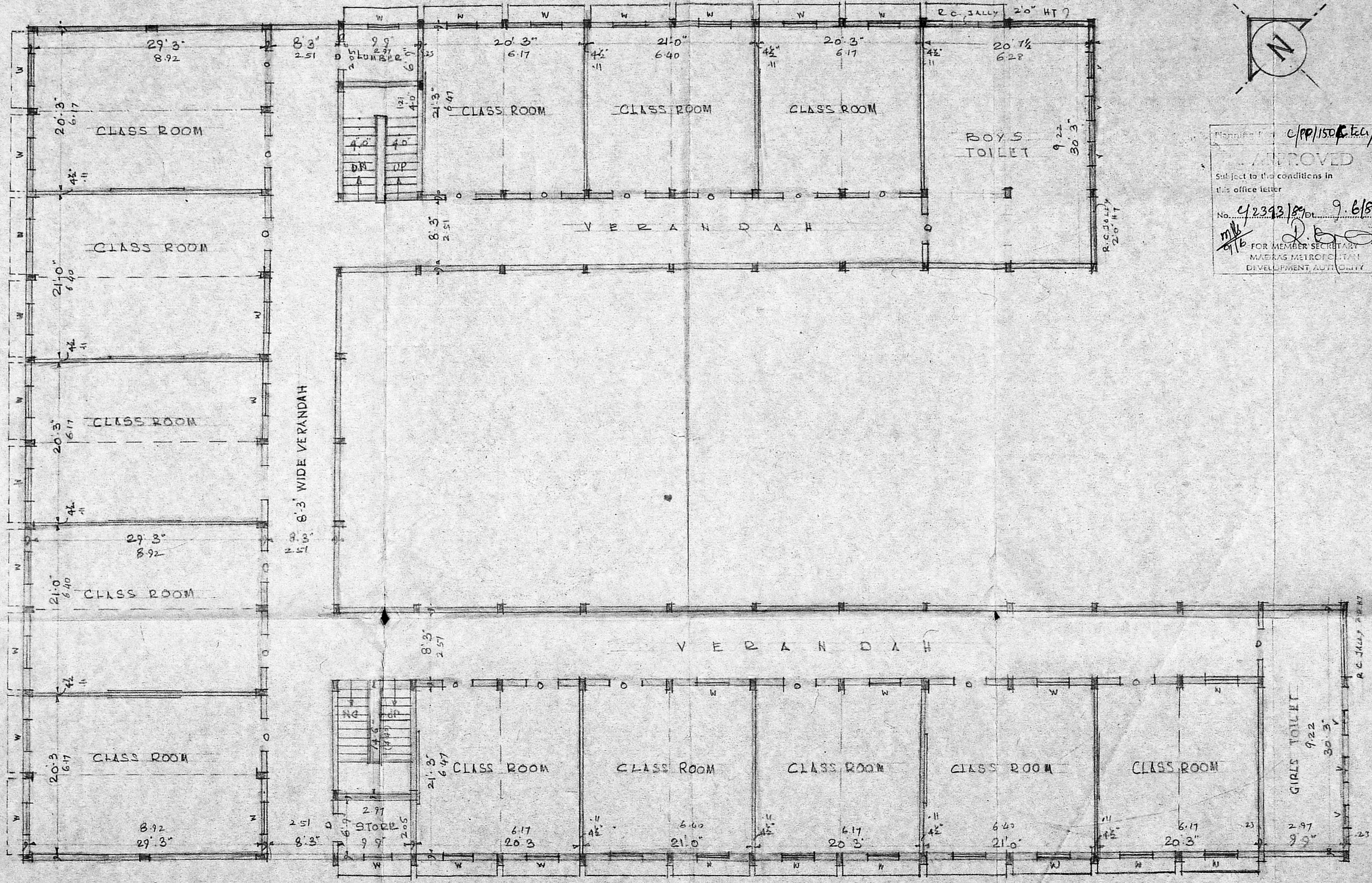

Plan No. C/PP/150/6/EC/1/89
 APPROVED
 Subject to the conditions in
 this office letter
 No. 42393/89 dt. 9.6.89
M.B. 9/6
 FOR MEMBER SECRETARY
 MADRAS METROPOLITAN
 DEVELOPMENT AUTHORITY

SECOND FLOOR PLAN

PLAN FOR THE PROPOSED HIGHER SECONDARY SCHOOL AT BEATITUDES SOCIAL WELFARE CENTRE

DOOR No. 49, SUNDARAMUDALI STREET, DIVISION No 24, MADRAS. 39. SCALE 1 IN = 8 FT (1 CM = 1 M)

R.S.No. 539/8,168/18, 540/31, 541/1, 543/1,3, 544/1 & 545/3 OF PERAMBUR.

V. SRINIVASULU, L.C.E.
Asst. Executive Engineer (Retd)
Consulting Civil Engineer,
REGD. No. 270,
CLASS I LICENSED SURVEYOR
CORPORATION OF MADRAS
No. 60, Valluvar Road,
PERAMBUR, MADRAS-10

P. R. Varadachari
Don Bosco "BEATITUDES"
Social Welfare
CENTRE
DIRECTOR
(Regd Beatitudes Social Welfare Centre)
MADRAS-600 039.

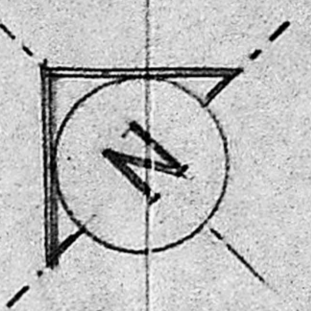
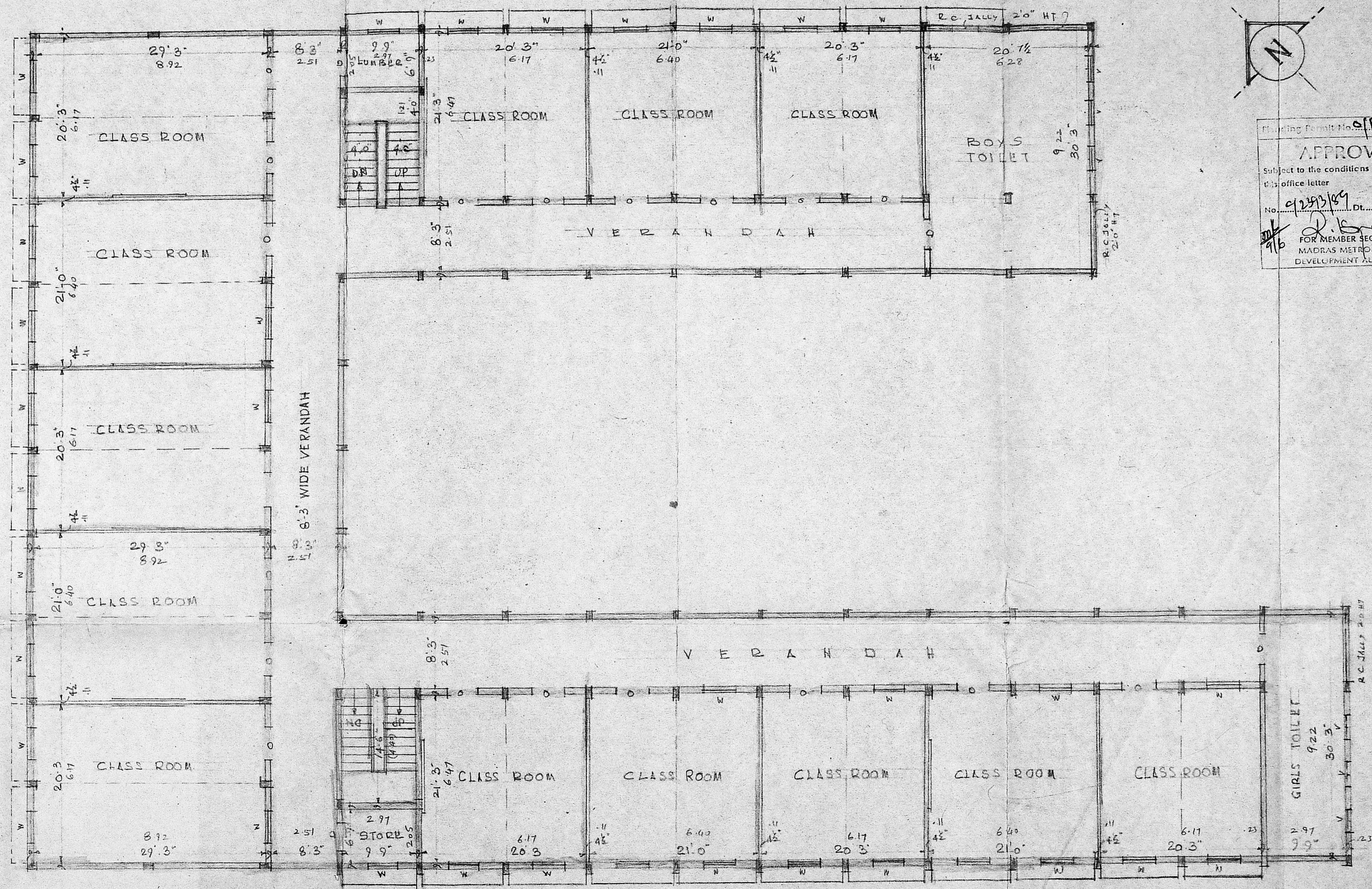

Planning Permit No. CP.PP.150/160/89
APPROVED
Subject to the conditions in
this office letter
No. 9299/89 Dt. 9.6.89
P. S. Srinivasulu
FOR MEMBER SECRETARY
MADRAS METROPOLITAN
DEVELOPMENT AUTHORITY

THIRD FLOOR PLAN

PLAN FOR THE PROPOSED HIGHER SECONDARY SCHOOL AT "BEATITUDES SOCIAL WELFARE CENTRE"

DOOR 49, SUDARAMUDALI STREET, DIVISION No. 24, MADRAS. 32 SCALE 1/4" = 8' (1cm = 1m)

R.S.No. 539/8, 16e18, 540/31, 541/1, 542/1, 3, 544/1, & 545/3. of PERAMBUR

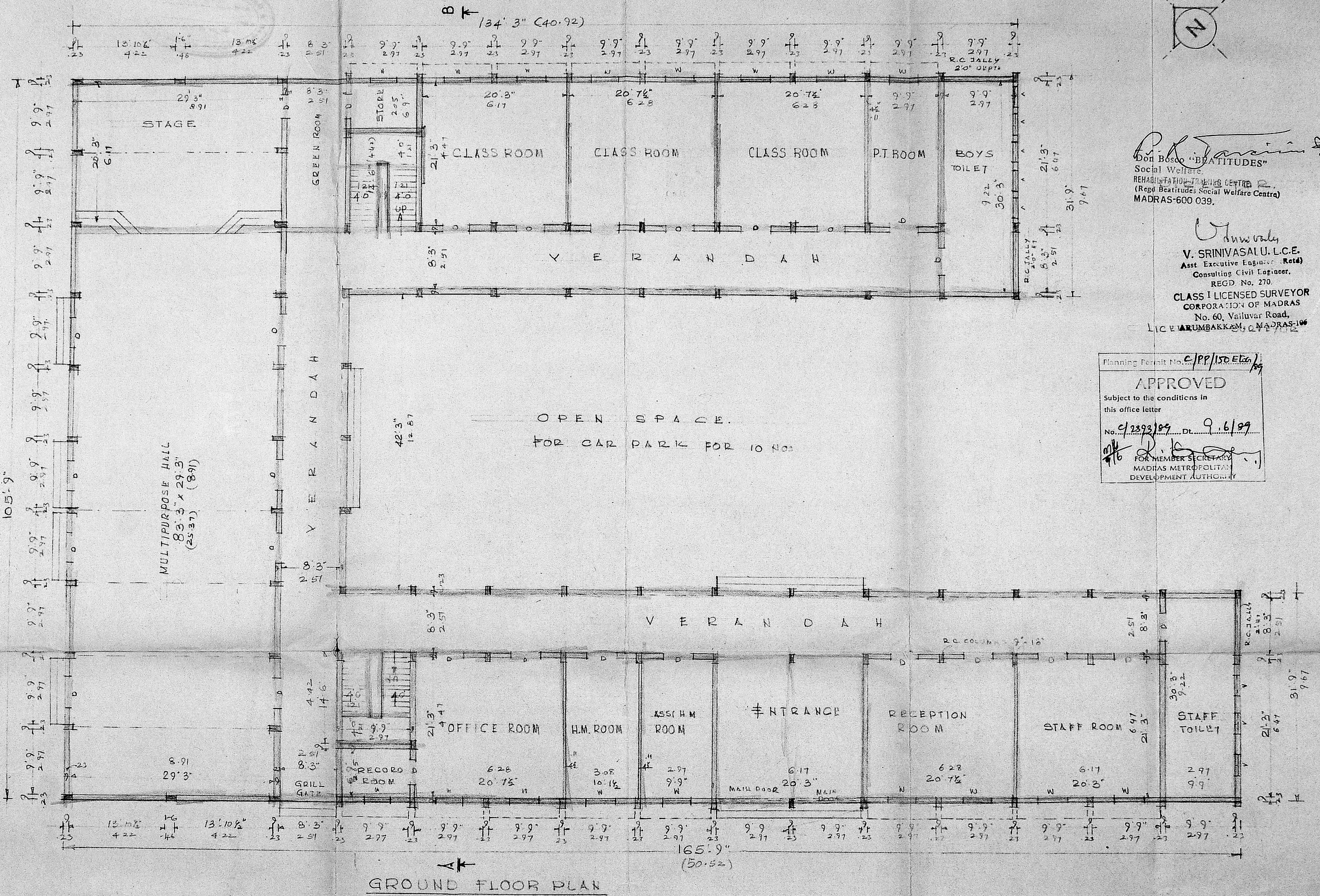

Don Bosco "BEATITUDES"
Social Welfare
REHABILITATION CENTRE
(Regd. Beatitudes Social Welfare Centre)
MADRAS-600 039.

V. SRINIVASU L.C.E.
Asst. Executive Engineer (Retd)
Consulting Civil Engineer.
REGD. No. 270.
CLASS I LICENSED SURVEYOR
CORPORATION OF MADRAS
No. 60, Valluvar Road,
LICEMARUMBAKKAM, MADRAS-100

Planning Permit No. C/PP/150/ET/69
APPROVED
Subject to the conditions in
this office letter
No. C/2393/89 Dt. 9.6.99
FOR MEMBER SECRETARY
MADRAS METROPOLITAN
DEVELOPMENT AUTHORITY

GROUND FLOOR PLAN

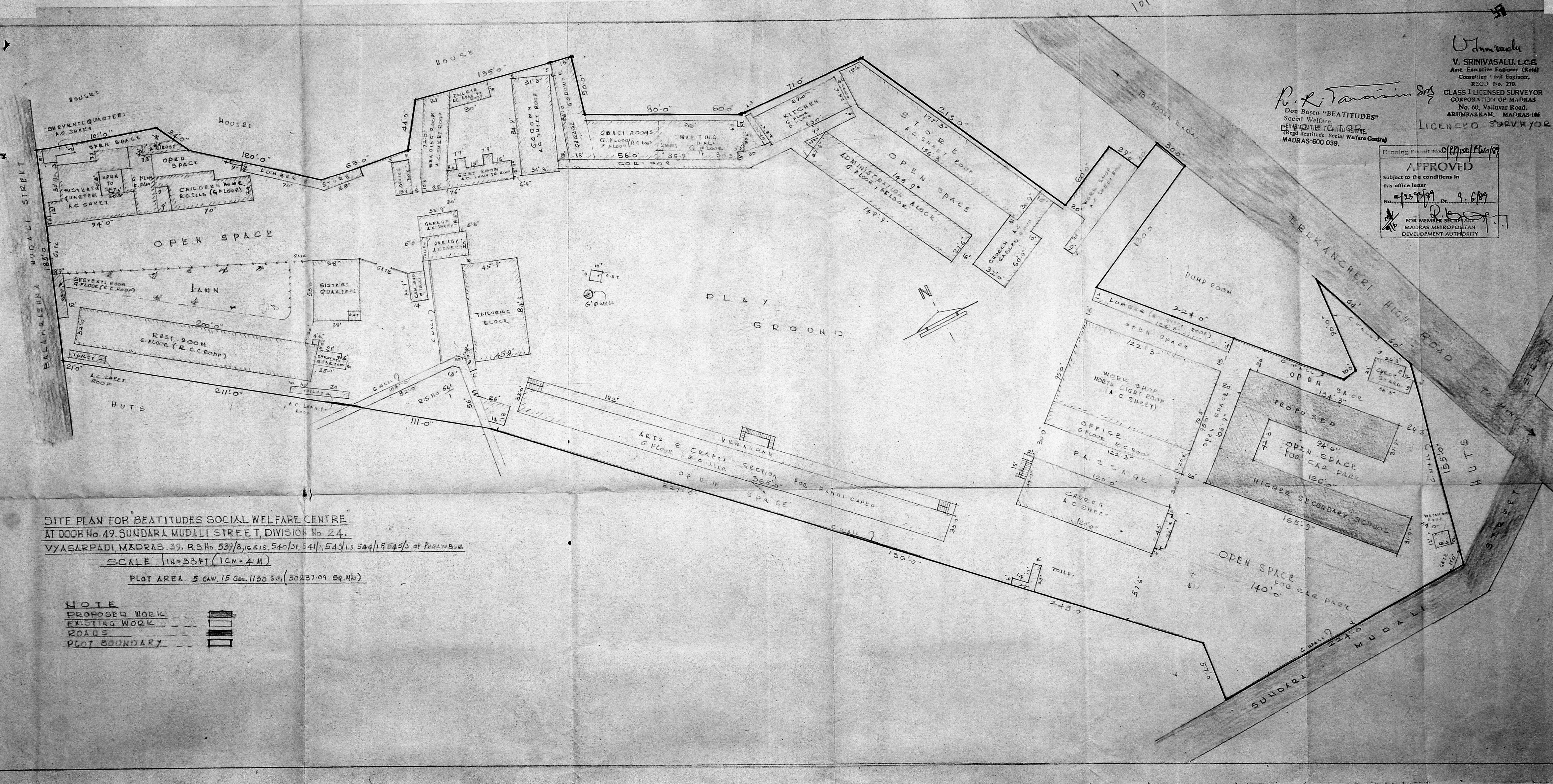

SITE PLAN FOR BEATITUDES SOCIAL WELFARE CENTRE
 AT DOOR No. 49, SUNDARA MUDALI STREET, DIVISION No. 24.
 VYASARPADI, MADRAS 39. R.S.No 53/8, 16, 18, 540/31, 541/1, 543/1, 544/1, 8, 9, 10, 11, 12, 13, 14, 15, 16, 17, 18, 19, 20, 21, 22, 23, 24, 25, 26, 27, 28, 29, 30, 31, 32, 33, 34, 35, 36, 37, 38, 39, 40, 41, 42, 43, 44, 45, 46, 47, 48, 49, 50, 51, 52, 53, 54, 55, 56, 57, 58, 59, 60, 61, 62, 63, 64, 65, 66, 67, 68, 69, 70, 71, 72, 73, 74, 75, 76, 77, 78, 79, 80, 81, 82, 83, 84, 85, 86, 87, 88, 89, 90, 91, 92, 93, 94, 95, 96, 97, 98, 99, 100, 101, 102, 103, 104, 105, 106, 107, 108, 109, 110, 111, 112, 113, 114, 115, 116, 117, 118, 119, 120, 121, 122, 123, 124, 125, 126, 127, 128, 129, 130, 131, 132, 133, 134, 135, 136, 137, 138, 139, 140, 141, 142, 143, 144, 145, 146, 147, 148, 149, 150, 151, 152, 153, 154, 155, 156, 157, 158, 159, 160, 161, 162, 163, 164, 165, 166, 167, 168, 169, 170, 171, 172, 173, 174, 175, 176, 177, 178, 179, 180, 181, 182, 183, 184, 185, 186, 187, 188, 189, 190, 191, 192, 193, 194, 195, 196, 197, 198, 199, 200, 201, 202, 203, 204, 205, 206, 207, 208, 209, 210, 211, 212, 213, 214, 215, 216, 217, 218, 219, 220, 221, 222, 223, 224, 225, 226, 227, 228, 229, 230, 231, 232, 233, 234, 235, 236, 237, 238, 239, 240, 241, 242, 243, 244, 245, 246, 247, 248, 249, 250, 251, 252, 253, 254, 255, 256, 257, 258, 259, 260, 261, 262, 263, 264, 265, 266, 267, 268, 269, 270, 271, 272, 273, 274, 275, 276, 277, 278, 279, 280, 281, 282, 283, 284, 285, 286, 287, 288, 289, 290, 291, 292, 293, 294, 295, 296, 297, 298, 299, 300, 301, 302, 303, 304, 305, 306, 307, 308, 309, 310, 311, 312, 313, 314, 315, 316, 317, 318, 319, 320, 321, 322, 323, 324, 325, 326, 327, 328, 329, 330, 331, 332, 333, 334, 335, 336, 337, 338, 339, 340, 341, 342, 343, 344, 345, 346, 347, 348, 349, 350, 351, 352, 353, 354, 355, 356, 357, 358, 359, 360, 361, 362, 363, 364, 365, 366, 367, 368, 369, 370, 371, 372, 373, 374, 375, 376, 377, 378, 379, 380, 381, 382, 383, 384, 385, 386, 387, 388, 389, 390, 391, 392, 393, 394, 395, 396, 397, 398, 399, 400, 401, 402, 403, 404, 405, 406, 407, 408, 409, 410, 411, 412, 413, 414, 415, 416, 417, 418, 419, 420, 421, 422, 423, 424, 425, 426, 427, 428, 429, 430, 431, 432, 433, 434, 435, 436, 437, 438, 439, 440, 441, 442, 443, 444, 445, 446, 447, 448, 449, 450, 451, 452, 453, 454, 455, 456, 457, 458, 459, 460, 461, 462, 463, 464, 465, 466, 467, 468, 469, 470, 471, 472, 473, 474, 475, 476, 477, 478, 479, 480, 481, 482, 483, 484, 485, 486, 487, 488, 489, 490, 491, 492, 493, 494, 495, 496, 497, 498, 499, 500, 501, 502, 503, 504, 505, 506, 507, 508, 509, 510, 511, 512, 513, 514, 515, 516, 517, 518, 519, 520, 521, 522, 523, 524, 525, 526, 527, 528, 529, 530, 531, 532, 533, 534, 535, 536, 537, 538, 539, 540, 541, 542, 543, 544, 545, 546, 547, 548, 549, 550, 551, 552, 553, 554, 555, 556, 557, 558, 559, 560, 561, 562, 563, 564, 565, 566, 567, 568, 569, 570, 571, 572, 573, 574, 575, 576, 577, 578, 579, 580, 581, 582, 583, 584, 585, 586, 587, 588, 589, 590, 591, 592, 593, 594, 595, 596, 597, 598, 599, 600, 601, 602, 603, 604, 605, 606, 607, 608, 609, 610, 611, 612, 613, 614, 615, 616, 617, 618, 619, 620, 621, 622, 623, 624, 625, 626, 627, 628, 629, 630, 631, 632, 633, 634, 635, 636, 637, 638, 639, 640, 641, 642, 643, 644, 645, 646, 647, 648, 649, 650, 651, 652, 653, 654, 655, 656, 657, 658, 659, 660, 661, 662, 663, 664, 665, 666, 667, 668, 669, 670, 671, 672, 673, 674, 675, 676, 677, 678, 679, 680, 681, 682, 683, 684, 685, 686, 687, 688, 689, 690, 691, 692, 693, 694, 695, 696, 697, 698, 699, 700, 701, 702, 703, 704, 705, 706, 707, 708, 709, 710, 711, 712, 713, 714, 715, 716, 717, 718, 719, 720, 721, 722, 723, 724, 725, 726, 727, 728, 729, 730, 731, 732, 733, 734, 735, 736, 737, 738, 739, 740, 741, 742, 743, 744, 745, 746, 747, 748, 749, 750, 751, 752, 753, 754, 755, 756, 757, 758, 759, 760, 761, 762, 763, 764, 765, 766, 767, 768, 769, 770, 771, 772, 773, 774, 775, 776, 777, 778, 779, 780, 781, 782, 783, 784, 785, 786, 787, 788, 789, 790, 791, 792, 793, 794, 795, 796, 797, 798, 799, 800, 801, 802, 803, 804, 805, 806, 807, 808, 809, 810, 811, 812, 813, 814, 815, 816, 817, 818, 819, 820, 821, 822, 823, 824, 825, 826, 827, 828, 829, 830, 831, 832, 833, 834, 835, 836, 837, 838, 839, 840, 841, 842, 843, 844, 845, 846, 847, 848, 849, 850, 851, 852, 853, 854, 855, 856, 857, 858, 859, 860, 861, 862, 863, 864, 865, 866, 867, 868, 869, 870, 871, 872, 873, 874, 875, 876, 877, 878, 879, 880, 881, 882, 883, 884, 885, 886, 887, 888, 889, 890, 891, 892, 893, 894, 895, 896, 897, 898, 899, 900, 901, 902, 903, 904, 905, 906, 907, 908, 909, 910, 911, 912, 913, 914, 915, 916, 917, 918, 919, 920, 921, 922, 923, 924, 925, 926, 927, 928, 929, 930, 931, 932, 933, 934, 935, 936, 937, 938, 939, 940, 941, 942, 943, 944, 945, 946, 947, 948, 949, 950, 951, 952, 953, 954, 955, 956, 957, 958, 959, 960, 961, 962, 963, 964, 965, 966, 967, 968, 969, 970, 971, 972, 973, 974, 975, 976, 977, 978, 979, 980, 981, 982, 983, 984, 985, 986, 987, 988, 989, 990, 991, 992, 993, 994, 995, 996, 997, 998, 999, 1000.

NOTE
 PROPOSED WORK
 EXISTING WORK
 ROADS
 PLOT BOUNDARY

V. Srinivasulu
 V. SRINIVASULU, L.C.E.
 Asst. Executive Engineer (Retd)
 Consulting Civil Engineer,
 REGD No. 270,
 CLASS I LICENSED SURVEYOR
 CORPORATION OF MADRAS
 No. 60, Valluvar Road,
 ARUMBAKKAM, MADRAS-106
 LICENCED SURVEYOR

R. K. Tanasim S/O
 Don Bosco "BEATITUDES"
 Social Welfare
 BEATITUDES SOCIAL WELFARE CENTRE,
 (Regd Beatitudes Social Welfare Centre)
 MADRAS-600 039.

Planning Permit No. 111/1981/Plan/89
 APPROVED
 Subject to the conditions in
 this office letter
 No. 413/89 Dt. 9.6.89
 FOR MEMBER SECRETARY
 MADRAS METROPOLITAN
 DEVELOPMENT AUTHORITY

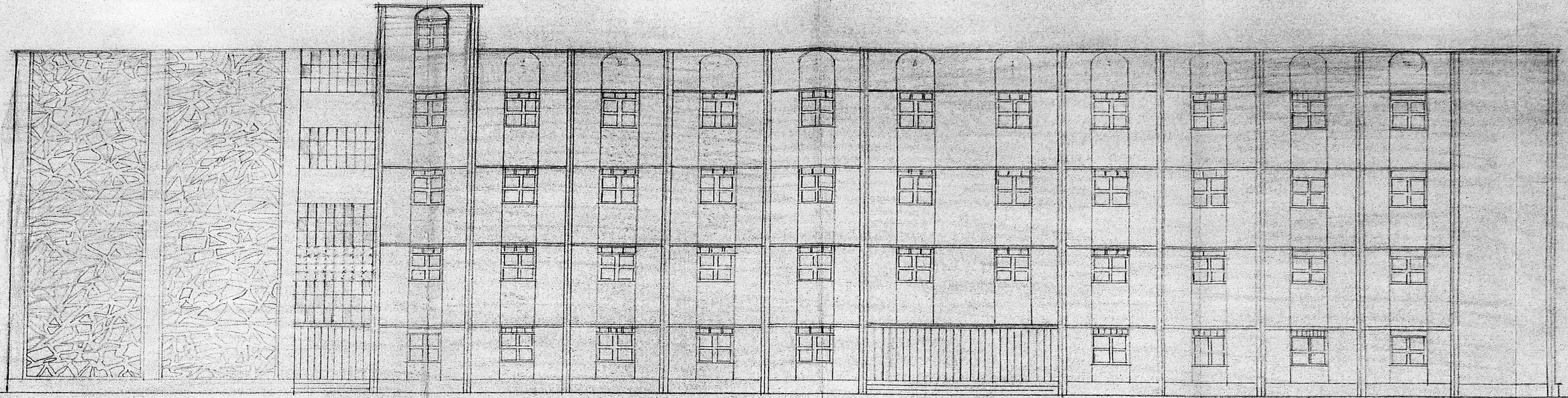

ELEVATION

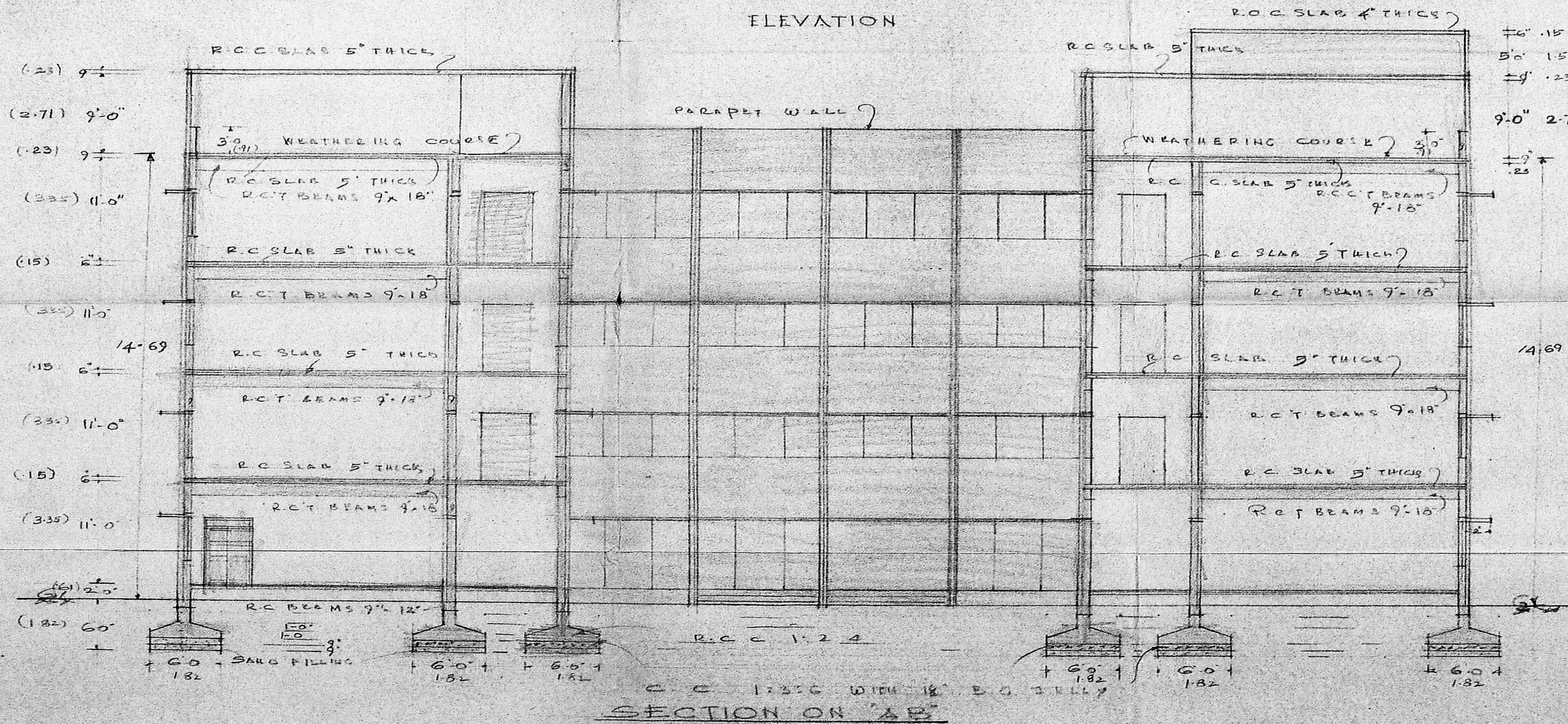

PLAN FOR THE PROPOSED HIGHER SECONDARY SCHOOL
 AT BEATITUDES SOCIAL WELFARE CENTRE
 DOOR No. 49, SUNDARAMUDALI STREET
 DIVISION No. 24, MADRAS. 39, SCALE 1/4" = 8 FT (1 cm = 1 m)
 R.S. No. 539/B. 11 & 18, 540/31, 541/1, 543/1, 3, 544/1 & 545/3 of P. U. M. S. U.

SPECIFICATION
 R.C.C. COLUMNS 9" x 18"
 R.C.C. T. BEAMS 9" x 18"
 R.C.C. LINTELS 5" THICK
 BRICK WORK IN CM 1:4
 PLASTERING WITH CM 1:4. 1/2" THICK
 FLOORING WITH BRICK JELLY CONCRETE IN CM 1:4:8. 4" THICK & TOP PLASTERED WITH CM 1:4

STEPS
 RISE 7" TREAD 12" 12" x 7"
 12" x 7"
 Planning Permit No. C/PP/1506/1997
APPROVED
 Subject to the conditions in this office letter
 No. C/2393/97 Dt. 9.6.89
 FOR MEMBER SECRETARY
 MADRAS METROPOLITAN
 DEVELOPMENT AUTHORITY

JOINERY
 D. DOORS 4'0" x 8'0"
 W. WINDOWS 4'0" x 5'0"
 O. OPENINGS 4'0" x 8'0"
 GRILL GATE 8'0" x 8'0"
 MAIN DOORS 9'0" x 8'0" (Two Nos)

V. SRINIVASALU, L.C.E.
 Asst. Executive Engineer (Retd.)
 Consulting Civil Engineer.
 REGD. No. 270.
 CLASS I LICENSED SURVEYOR
 CORPORATION OF MADRAS
 No. 60, Valluvar Road,
 ARUMBAKKAM, MADRAS-14

R. Srinivasulu
 DIRECTOR

LICENCED SURVEYOR